DIV d.o.o., TVORNICA VIJAKA / FASTERNERS FACTORY, Bobovica 10a, HR-10430, Samobor, Hrvatska (Croatia)
Tel: +385 1 3377 000 / Fax: +385 1 3376 155 / e-mail: div@div.com.hr / www.div.com.hr
MB: 3659976 / Žiro račun: RBA 2484008-1100228260 / Devizni račun/Account: 038-2500-978-3659976 - Raiffeisen Bank Austria d.d., Zagreb
SWIFT: RZBHHR2X / IBAN: HR8224840081100228260 / MBS 080127368 kod Trgovačkog suda u Zagrebu / Temeljni kapital: 18.472.800,00 kn - uplaćen u cijelosti/entirely paid
Uprava/Board of Directors: T. Debeljak - predsjednik/president, D. Pappo - član/member, **Nadzorni odbor/Supervisory Board:** B. Debeljak - predsjednik/president

DIN 934

~ HRN M.B1.601
~ UNI 5588
~ ISO 4032

Matica šesterokutna (H=0,8 d)
Hexagon nuts (H=0,8 d)
Sechskantmuttern (H=0,8 d)

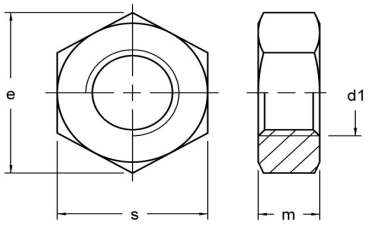

			8	Fe	Zn	ZnŽ	ZnC	Br	TZn	TZn+	Dacr
d1	*e*	*m*	*s*								
M 2	*4,32*	*1,6*	*4*	**1.000**	**1.000**	**1.000**	**1.000**	**1.000**			
M 2,5	*5,45*	*2,0*	*5*	**1.000**	**1.000**	**1.000**	**1.000**	**1.000**			
M 3	*6,01*	*2,4*	*6*	**8.000**	**8.000**	**8.000**	**8.000**	**8.000**			
M 4	*7,66*	*3,2*	*7*	**4.000**	**4.000**	**4.000**	**4.000**	**4.000**			
M 5	*8,79*	*4,0*	*8*	**4.000**	**4.000**	**4.000**	**4.000**	**4.000**			
M 6	*11,05*	*5,0*	*10*	**2.000**	**2.000**	**2.000**	**2.000**	**2.000**			**1.000**
M 7	*12,12*	*5,5*	*11*	**1.000**	**1.000**	**1.000**	**1.000**	**1.000**			**1.000**
M 8	*14,38*	*6,5*	*13*	**1.000**	**1.000**	**1.000**	**1.000**	**1.000**	**1.000**	**1.000**	**1.000**
M 10	*18,90*	*8,0*	*17*	**500**	**500**	**500**	**500**	**500**	**500**	**500**	**500**
M 12	*21,10*	*10,0*	*19*	**300**	**300**	**300**	**300**	**300**	**300**	**300**	**250**
M 14	*24,49*	*11,0*	*22*	**200**	**200**	**200**	**200**	**200**	**200**	**200**	**250**
M 16	*26,75*	*13,0*	*24*	**150**	**150**	**150**	**150**	**150**	**150**	**150**	**250**
M 18	*29,56*	*15,0*	*27*	**100**	**100**	**100**	**100**	**100**	**100**	**100**	**25**
M 20	*32,95*	*16,0*	*30*	**100**	**100**	**100**	**100**	**100**	**100**	**100**	**25**
M 22	*35,03*	*18,0*	*32*	**50**	**50**	**50**	**50**	**50**	**50**	**50**	**10**
M 24	*39,55*	*19,0*	*36*	**50**	**50**	**50**	**50**	**50**	**50**	**50**	**10**
M 27	*45,20*	*22,0*	*41*	**25**	**25**	**25**	**25**	**25**	**25**	**25**	**1**
M 30	*50,85*	*24,0*	*46*	**25**	**25**	**25**	**25**	**25**	**25**	**25**	**1**
M 33	*55,37*	*26,0*	*50*	**20**	**20**	**20**	**20**	**20**	**20**	**20**	**1**
M 36	*60,79*	*29,0*	*55*	**10**	**10**	**10**	**10**	**10**	**10**	**10**	**1**
M 39	*66,44*	*31,0*	*60*	**1**	**1**	**1**	**1**	**1**	**1**	**1**	**1**
M 42	*71,30*	*34,0*	*65*	**1**	**1**	**1**	**1**	**1**	**1**	**1**	**1**
M 45	*76,95*	*36,0*	*70*	**1**	**1**	**1**	**1**	**1**	**1**	**1**	**1**
M 48	*82,60*	*38,0*	*75*	**1**	**1**	**1**	**1**	**1**	**1**	**1**	**1**
M 52	*89,56*	*42,0*	*80*	**1**	**1**	**1**	**1**	**1**	**1**	**1**	**1**
M 56	*95,07*	*45,0*	*85*	**1**	**1**	**1**	**1**	**1**	**1**	**1**	**1**
M 60	*100,72*	*48,0*	*90*	**1**	**1**	**1**	**1**	**1**	**1**	**1**	**1**
M 64	*106,37*	*51,0*	*95*	**1**	**1**	**1**	**1**	**1**	**1**	**1**	**1**
M 68	*112,02*	*54,0*	*100*	**1**	**1**	**1**	**1**	**1**	**1**	**1**	**1**
M 72	*117,67*	*58,0*	*105*	**1**	**1**	**1**	**1**	**1**	**1**	**1**	**1**
M 76	*123,32*	*61,0*	*110*	**1**	**1**	**1**	**1**	**1**	**1**	**1**	**1**
M 80	*128,97*	*64,0*	*115*	**1**	**1**	**1**	**1**	**1**	**1**	**1**	**1**

DIV d.o.o., TVORNICA VIJAKA / FASTERNERS FACTORY, Bobovica 10a, HR-10430, Samobor, Hrvatska (Croatia)
Tel: +385 1 3377 000 / Fax: +385 1 3376 155 / e-mail: div@div.com.hr / www.div.com.hr
MB: 3659976 / Žiro račun: RBA 2484008-1100228260 / Devizni račun/Account: 038-2500-978-3659976 - Raiffeisen Bank Austria d.d., Zagreb
SWIFT: RZBHHR2X / IBAN: HR8224840081100228260 / MBS 080127368 kod Trgovačkog suda u Zagrebu / Temeljni kapital: 18.472.800,00 kn - uplaćen u cijelosti/entirely paid
Uprava/Board of Directors: T. Debeljak - predsjednik/president, D. Pappo - član/member, **Nadzorni odbor/Supervisory Board:** B. Debeljak - predsjednik/president

DIN 934

~ HRN M.B1.601
~ UNI 5588
~ ISO 4032

Matica šesterokutna, sa finim navojem (H=0,8 d)
Hexagon nuts, fine pitch thread (H=0,8 d)
Sechskantmuttern, Feingewinde (H=0,8 d)

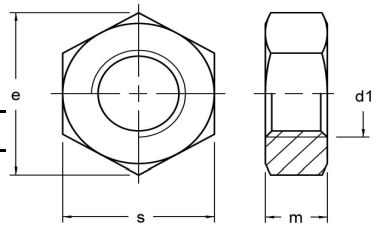

8 Fe Zn

N	*e*	*m*	*s*		
M 8x1	*14,38*	*6,5*	*13*	**100**	**100**
M 10x1	*18,90*	*8,0*	*17*	**100**	**500**
M 10x1,25	*18,90*	*8,0*	*17*	**100**	**500**
M 12x1,25	*21,10*	*10,0*	*19*	**100**	**100**
M 12x1,5	*21,10*	*10,0*	*19*	**100**	**500**
M 14x1,5	*24,49*	*11,0*	*22*	**100**	**100**
M 16x1,5	*26,75*	*13,0*	*24*	**100**	**100**
M 18x1,5	*29,56*	*15,0*	*27*	**100**	**100**
M 18x2	*29,56*	*15,0*	*27*		**100**
M 20x1,5	*32,95*	*16,0*	*30*	**50**	**50**
M 22x1,5	*35,03*	*18,0*	*32*	**50**	**50**
M 24x2	*39,55*	*19,0*	*36*	**50**	**50**
M 27x2	*45,20*	*22,0*	*41*	**50**	**50**
M 30x2	*50,85*	*24,0*	*46*	**1**	**1**
M 33x2	*55,37*	*26,0*	*50*	**1**	**1**
M 36x3	*60,79*	*29,0*	*55*	**1**	**1**
M 39x3	*66,44*	*31,0*	*60*	**1**	**1**
M 42x3	*71,30*	*34,0*	*65*	**1**	**1**
M 45x3	*76,95*	*36,0*	*70*	**1**	**1**
M 48x3	*82,60*	*38,0*	*75*	**1**	**1**
M 52x3	*89,56*	*42,0*	*80*	**1**	**1**
M 56x4	*95,07*	*45,0*	*85*	**1**	**1**

DIV d.o.o., TVORNICA VIJAKA / FASTERNERS FACTORY, Bobovica 10a, HR-10430, Samobor, Hrvatska (Croatia)
Tel: +385 1 3377 000 / Fax: +385 1 3376 155 / e-mail: div@div.com.hr / www.div.com.hr
MB: 3659976 / Žiro račun: RBA 2484008-1100228260 / Devizni račun/Account: 038-2500-978-3659976 - Raiffeisen Bank Austria d.d., Zagreb
SWIFT: RZBHHR2X / IBAN: HR8224840081100228260 / MBS 080127368 kod Trgovačkog suda u Zagrebu / Temeljni kapital: 18.472.800,00 kn - uplaćen u cijelosti/entirely paid
Uprava/Board of Directors: T. Debeljak - predsjednik/president, D. Pappo - član/member, **Nadzorni odbor/Supervisory Board:** B. Debeljak - predsjednik/president

DIN 934

~ HRN M.B1.601
~ UNI 5588
~ ISO 4032

Matica šesterokutna (H=0,8 d)
Hexagon nuts (H=0,8 d)
Sechskantmuttern (H=0,8 d)

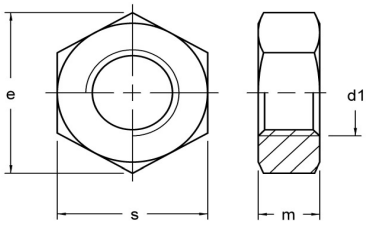

10 Br Zn

d1	e	m	s		
M 6	11,05	5,0	10	1.000	1.000
M 8	14,38	6,5	13	1.000	1.000
M 10	18,90	8,0	17	500	500
M 12	21,10	10,0	19	500	500
M 14	24,49	11,0	22	100	100
M 16	26,75	13,0	24	100	100
M 18	29,56	15,0	27	100	100
M 20	32,95	16,0	30	50	50
M 22	35,03	18,0	32	50	50
M 24	39,55	19,0	36	50	50
M 27	45,20	22,0	41	50	50
M 30	50,85	24,0	46	10	10
M 33	55,37	26,0	50	10	10
M 36	60,79	29,0	55	10	10
M 39	66,44	31,0	60	1	1
M 42	71,30	34,0	65	1	1

10 Br Zn

d1	e	m	s		
M 8x1	14,38	6,5	13	100	100
M 10x1,25	18,90	8,0	17	100	100
M 12x1,5	21,10	10,0	19	100	100
M 14x1,5	24,49	11,0	22	100	100
M 16x1,5	26,75	13,0	24	100	100
M 18x1,5	29,56	15,0	27	100	100
M 20x1,5	32,95	16,0	30	50	50
M 22x1,5	35,03	18,0	32	25	25
M 24x2	39,55	19,0	36	25	25
M 27x2	45,20	22,0	41	25	25
M 30x2	50,85	24,0	46	10	10
M 33x2	55,37	26,0	50	1	1
M 36x3	60,79	29,0	55	1	1
M 39x3	66,44	31,0	60	1	1

DIV d.o.o., TVORNICA VIJAKA / FASTERNERS FACTORY, Bobovica 10a, HR-10430, Samobor, Hrvatska (Croatia)
Tel: +385 1 3377 000 / Fax: +385 1 3376 155 / e-mail: div@div.com.hr / www.div.com.hr
MB: 3659976 / Žiro račun: RBA 2484008-1100228260 / Devizni račun/Account: 038-2500-978-3659976 - Raiffeisen Bank Austria d.d., Zagreb
SWIFT: RZBHHR2X / IBAN: HR8224840081100228260 / MBS 080127368 kod Trgovačkog suda u Zagrebu / Temeljni kapital: 18.472.800,00 kn - uplaćen u cijelosti/entirely paid
Uprava/Board of Directors: T. Debeljak - predsjednik/president, D. Pappo - član/member, **Nadzorni odbor/Supervisory Board:** B. Debeljak - predsjednik/president

DIN 934

~ HRN M.B1.601
~ UNI 5588
~ ISO 4032

Matica šesterokutna (H=0,8 d)
Hexagon nuts (H=0,8 d)
Sechskantmuttern (H=0,8 d)

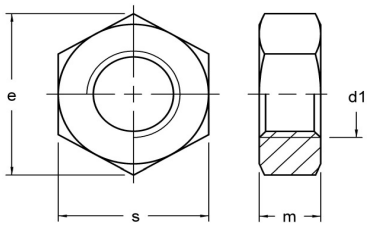

d1	e	m	s	d1	A2	A4
M 2	4,32	1,6	4	M 2	1.000	1.000
M 2,5	5,45	2,0	5	M 2,5	1.000	1.000
M 3	6,01	2,4	6	M 3	1.000	1.000
M 4	7,66	3,2	7	M 4	1.000	1.000
M 5	8,79	4,0	8	M 5	1.000	1.000
M 6	11,05	5,0	10	M 6	1.000	1.000
M 8	14,38	6,5	13	M 8	500	500
M 10	18,90	8,0	17	M 10	200	200
M 12	21,10	10,0	19	M 12	200	200
M 14	24,49	11,0	22	M 14	100	100
M 16	26,75	13,0	24	M 16	100	100
M 18	29,56	15,0	27	M 18	50	50
M 20	32,95	16,0	30	M 20	50	50
M 22	35,03	18,0	32	M 22	25	25
M 24	39,55	19,0	36	M 24	25	25
M 27	45,20	22,0	41	M 27	25	25
M 30	50,85	24,0	46	M 30	25	25
M 33	55,37	26,0	50	M 33	10	10
M 36	60,79	29,0	55	M 36	10	10
M 39	66,44	31,0	60	M 39	10	10
M 42	71,30	34,0	65	M 42	10	10
M 45	76,95	36,0	70	M 45	10	10
M 48	82,60	38,0	75	M 48	10	10
M 52	88,25	42,0	80	M 52	5	5

DIV d.o.o., TVORNICA VIJAKA / FASTERNERS FACTORY, Bobovica 10a, HR-10430, Samobor, Hrvatska (Croatia)
Tel: +385 1 3377 000 / Fax: +385 1 3376 155 / e-mail: div@div.com.hr / www.div.com.hr
MB: 3659976 / Žiro račun: RBA 2484008-1100228260 / Devizni račun/Account: 038-2500-978-3659976 - Raiffeisen Bank Austria d.d., Zagreb
SWIFT: RZBHHR2X / IBAN: HR8224840081100228260 / MBS 080127368 kod Trgovačkog suda u Zagrebu / Temeljni kapital: 18.472.800,00 kn - uplaćen u cijelosti/entirely paid
Uprava/Board of Directors: T. Debeljak - predsjednik/president, D. Pappo - član/member, **Nadzorni odbor/Supervisory Board:** B. Debeljak - predsjednik/president

DIN 934

~ HRN M.B1.601
~ UNI 5588
~ ISO 4032

Matica šesterokutna (H=0,8 d)

Hexagon nuts (H=0,8 d)

Sechskantmuttern (H=0,8 d)

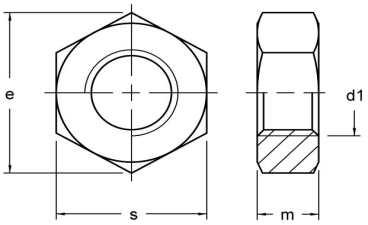

Ms

d1	e	m	s	
M 3	6,01	2,4	5,5	**1.000**
M 4	7,66	3,2	7,0	**1.000**
M 5	8,79	4,0	8,0	**1.000**
M 6	11,05	5,0	10,0	**1.000**
M 8	14,38	6,5	13,0	**1.000**
M 10	18,90	8,0	17,0	**500**
M 12	21,10	10,0	19,0	**250**
M 14	24,49	11,0	22,0	**250**
M 16	26,75	13,0	24,0	**250**
M 18	29,56	15,0	27,0	**25**
M 20	32,95	16,0	30,0	**25**
M 22	35,03	18,0	32,0	**10**
M 24	39,55	19,0	36,0	**10**
M 27	45,20	22,0	41,0	**1**
M 30	50,85	24,0	46,0	**1**
M 33	55,37	26,0	50,0	**1**
M 36	60,79	29,0	55,0	**1**
M 39	66,44	31,0	60,0	**1**
M 42	71,30	34,0	65,0	**1**

DIN 125

~ HRN M B2.011
~ UNI 6592
~ ISO 7089

Podložna pločica ravna

Plain washers without chamfer

Scheiben ohne Fase

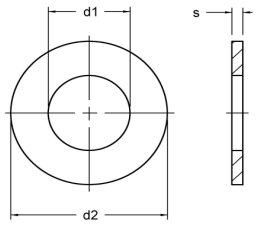

Ms

N	d1	d2	s	
M 3	3,2	7,0	0,5	**1.000**
M 4	4,3	9,0	0,8	**1.000**
M 5	5,3	10,0	1,0	**1.000**
M 6	6,4	12,0	1,6	**1.000**
M 8	8,4	16,0	1,6	**1.000**
M 10	10,5	20,0	2,0	**500**
M 12	13,0	24,0	2,5	**500**
M 14	15,0	28,0	2,5	**250**
M 16	17,0	30,0	3,0	**250**
M 18	19,0	34,0	3,0	**50**
M 20	21,0	37,0	3,0	**50**
M 22	23,0	39,0	3,0	**25**
M 24	25,0	44,0	4,0	**25**
M 27	28,0	50,0	4,0	**25**
M 30	31,0	56,0	4,0	**25**
M 33	34,0	60,0	5,0	**25**
M 36	37,0	66,0	5,0	**1**
M 39	40,0	72,0	6,0	**1**
M 42	43,0	78,0	7,0	**1**
M 45	46,0	85,0	7,0	**1**

DIN 1587

~ HRN M.B1.627
~ UNI 5721

Slijepa matica

Hexagon domed cap nuts, high type

Sechskant-Hutmuttern hohe form

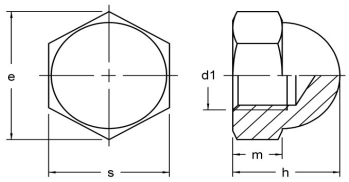

Ms

d1	e	h	s	t	
M 3	6,01	6,00	5,50	3,80	**1.000**
M 4	7,66	8,00	7,00	5,50	**1.000**
M 5	8,79	10,00	8,00	7,50	**500**
M 6	11,05	12,00	10,00	8,00	**500**
M 8	14,38	15,00	13,00	11,00	**250**
M 10	18,90	18,00	17,00	13,00	**100**
M 12	21,10	22,00	19,00	16,00	**50**
M 14	24,49	25,00	22,00	18,00	**50**
M 16	26,75	28,00	24,00	21,00	**25**
M 18	30,14	32,00	27,00	25,00	**25**
M 20	33,53	34,00	30,00	26,00	**25**