DIV d.o.o., TVORNICA VIJAKA / FASTERNERS FACTORY, Bobovica 10a, HR-10430, Samobor, Hrvatska (Croatia)
Tel: +385 1 3377 000 / Fax: +385 1 3376 155 / e-mail: div@div.com.hr / www.div.com.hr
MB: 3659976 / Žiro račun: RBA 2484008-1100228260 / Devizni račun/Account: 038-2500-978-3659976 - Raiffeisen Bank Austria d.d., Zagreb
SWIFT: RZBHHR2X / IBAN: HR8224840081100228260 / MBS 080127368 kod Trgovačkog suda u Zagrebu / Temeljni kapital: 18.472.800,00 kn - uplaćen u cijelosti/entirely paid
Uprava/Board of Directors: T. Debeljak - predsjednik/president, D. Pappo - član/member, **Nadzorni odbor/Supervisory Board:** B. Debeljak - predsjednik/president

DIN 986

Slijepa-samokočna matica
sa plastičnim čepom

Self-locking domed cap nuts,
with polyamid insert

Sicherungs-Hutmuttern
mit Polyamideinlage

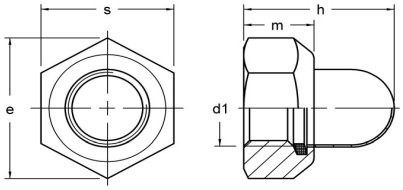

8 Zn

d1	*e*	*h*	*m*	*s*	**l\d1**	
M 5	*8,79*	*10,50*	*4,40*	*8,00*	M 5	**1.000**
M 6	*11,05*	*12,00*	*4,90*	*10,00*	M 6	**1.000**
M 8	*14,38*	*14,00*	*6,44*	*13,00*	M 8	**500**
M 10	*18,90*	*18,10*	*8,04*	*17,00*	M 10	**500**