DIV d.o.o., TVORNICA VIJAKA / FASTERNERS FACTORY, Bobovica 10a, HR-10430, Samobor, Hrvatska (Croatia)
Tel: +385 1 3377 000 / Fax: +385 1 3376 155 / e-mail: div@div.com.hr / www.div.com.hr
MB: 3659976 / Žiro račun: RBA 2484008-1100228260 / Devizni račun/Account: 038-2500-978-3659976 - Raiffeisen Bank Austria d.d., Zagreb
SWIFT: RZBHHR2X / IBAN: HR8224840081100228260 / MBS 080127368 kod Trgovačkog suda u Zagrebu / Temeljni kapital: 18.472.800,00 kn - uplaćen u cijelosti/entirely paid
Uprava/Board of Directors: T. Debeljak - predsjednik/president, D. Pappo - član/member, **Nadzorni odbor/Supervisory Board:** B. Debeljak - predsjednik/president

DIV 5620

Unit matica
Tee nuts with pronge
Einschlagmuttern

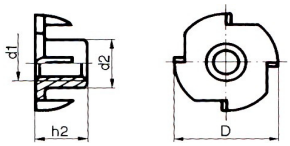

d1	D	d2	h2	Fe	Zn
M 4	15	5,2	6	200	200
M 5	17	6,2	9	200	200
M 6	19	7,4	9	200	200
M 8	22	9,5	11	100	100
M 10	25	12	12	100	100

DIV 5631

Matica h=3d
Extension nuts, hexagon 3 d
Verlängerungsmuttern 3 d
hoch sechskant

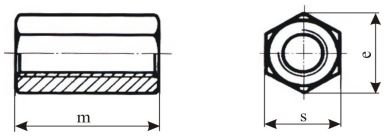

s	m	d1	Zn
10	18	M 6	100
13	24	M 8	100
17	30	M 10	100
19	36	M 12	50
22	42	M 14	25
24	48	M 16	25
27	54	M 18	25
30	60	M 20	25
32	66	M 22	10
36	72	M 24	10
46	90	M 30	10

DIV 5632

Matica produžetak za navojne šipke okrugla
Extension nuts, round
Verlängerungsmuttern rund

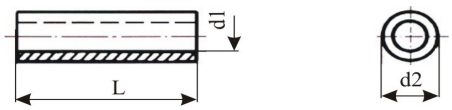

d2	L	d1	Zn
10	15	M 6	100
11	20	M 8	100
13	25	M 10	100
15	30	M 12	50
22	40	M 16	25
28	50	M 20	25